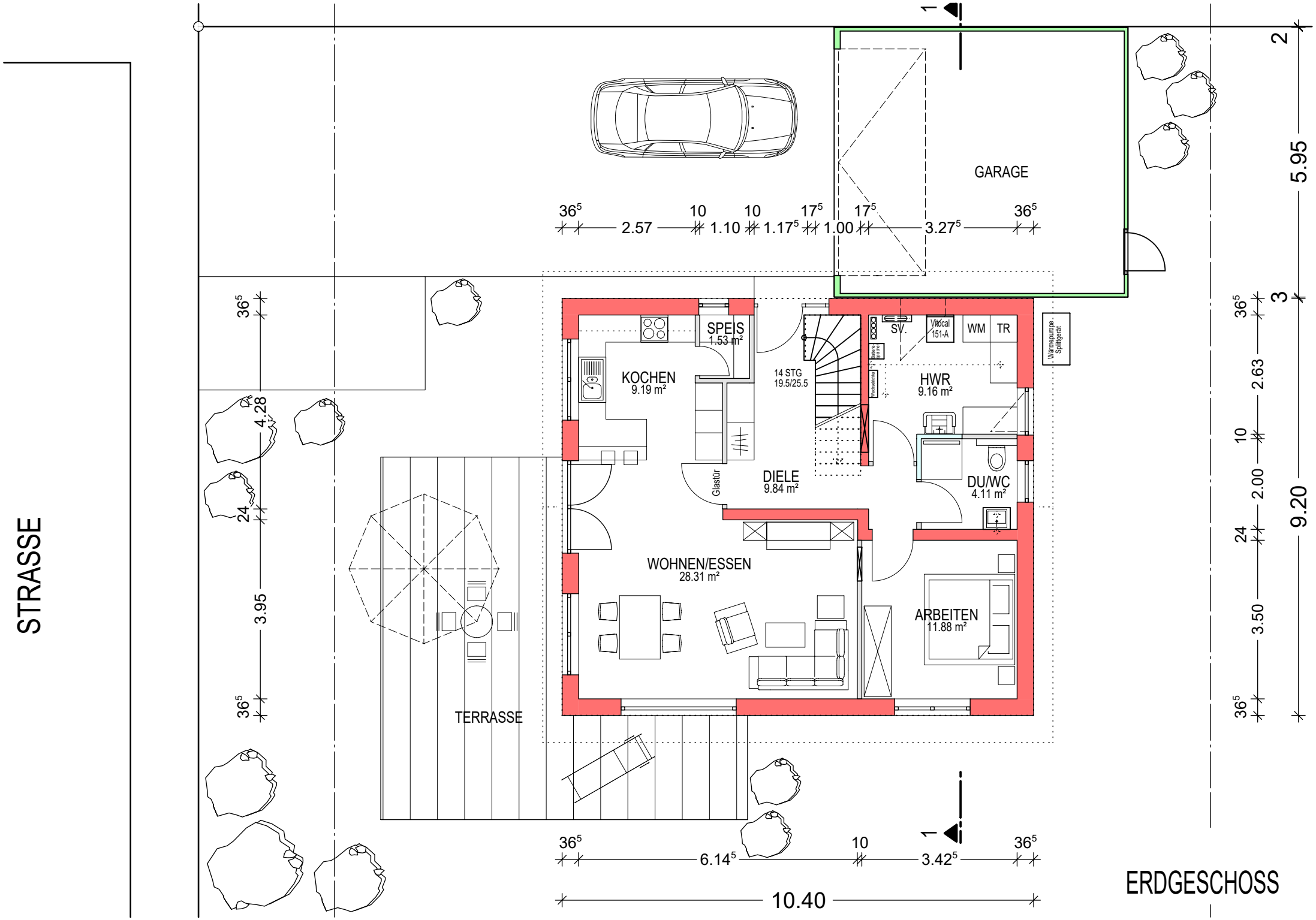
STRASSE
GARAGE
SPEIS
1.53 m²
KOCHEN
9.19 m²
14 STG
19.5/25.5
SV.
Vitocal
151-A
WM
TR
Wärmepumpe
Splitgerät
HWR
9.16 m²
DIELE
9.84 m²
Glastür
DU/WC
4.11 m²
WOHNEN/ESSEN
28.31 m²
ARBEITEN
11.88 m²
TERRASSE
36⁵
2.57
10
1.10
1.17⁵
17⁵
1.00
3.27⁵
6.14⁵
3.42⁵
10.40
4.28
24
3.95
2
5.95
3
2.63
2.00
3.50
9.20
1
ERDGESCHOSS